

REFERENCE
I. BLOCK NO-17
GP & FF

SCHEDULE OF JOINERY				
TYPE	DESCRIPTION	size		
		in feet	in met	
D	ALUMINIUM GLAZED DOOR	6'-0" X 7'-0"	1.83	2.13
D1	DO	5'-0" X 7'-0"	1.52	2.13
D2	DO	4'-0" X 7'-0"	1.22	2.13
D3	DO	3'-0" X 7'-0"	0.91	2.13
D4	T.W. PANHELLED DOOR	3'-0" X 7'-0"	0.91	2.13
W	ALUMINIUM GLAZED WINDOW	5'-0" X 11'-6"	1.52	3.56
W1	DO	3'-0" X 11'-6"	0.91	3.56
W2	DO	2'-0" X 5'-0"	0.61	1.52
W3	DO	12'-0" X 5'-0"	3.66	1.52
W4	DO	8'-0" X 5'-0"	2.44	1.52
W5	DO	6'-0" X 5'-0"	1.83	1.52
W6	DO	5'-0" X 5'-0"	1.52	1.52
V	ALUMINIUM GLAZED VENTILATOR	7'-0" X 2'-0"	2.13	0.61
V1	DO	8'-0" X 2'-0"	2.44	0.61
V2	DO	6'-0" X 2'-0"	1.83	0.61
V3	T.W. GLAZED VENTILATOR	6'-0" X 2'-0"	1.83	0.61
V4	DO	3'-0" X 2'-0"	0.91	0.61
W5	ALUMINIUM GLAZED WINDOW	16'-0" X 11'-6"	4.88	3.56
W7	DO	6'-0" X 2'-0"	1.83	0.61

- SPECIFICATION**
- R.C.C. COLUMN AND FOUNDATION.
 - SAND FILLING IN BASEMENT.
 - P.C.C. FLOOR IN FLOORING CONCRETE.
 - MOSAIC FLOORING IN CM 1:1.
 - BRICKWORK IN CM 1:5 IN BASEMENT SUPER STRUCTURE. PARAPET WALL ETC.
 - R.C.C. COLUMN, BEAMS, ROOF SLAB, UTILITY ETC.
 - PLASTERING IN CM 1:1.
 - WEATHERING COURSE WITH BRICK JELLY IN CM WITH TWO COURSE FLAT TILES LAID SLOPE.
 - ALL WOOD WORKS ARE IN TEAK WOOD.
 - TWO COATS OF PAINTING OVER ONE COAT.
 - TWO COATS OF COLOUR OR WHITE WASHING.

S NO: 151/4B, 4C AND 4D
EXISTING TO BE REGULARISED & EXTENSION OF FACTORY FOR M/S. INDIA SHOES S. NO: 151/4 MOUNT POONAMALLEE ROAD, RAMAPURAM, SAIDAPET TALUK, CHENGALPET DISTRICT. SCALE: 1:100 (6'-0" = 1'-0")

AREA STATEMENT - PROPOSAL - BLOCK NO-17

ground floor	5800 SQ FT	500.00 SQ MET
first floor	1700 SQ FT	156.80 SQ MET
second floor	1023 SQ FT	94.29 SQ MET
Total	8523 SQ FT	791.09 SQ MET

COLOUR INDEX
proposed coloured thus

OWNER'S SIGNATURE
DRAWN: HAREES

SCALE: 1:100

LICENCED SURVEYOR
P. S. SUBRAMANIAN
Second Surveyor
Corporation of Madras
Class I Regd No: 300
7/1, Avenue Road,
Chennai-600 034
MADRAS - 600 034

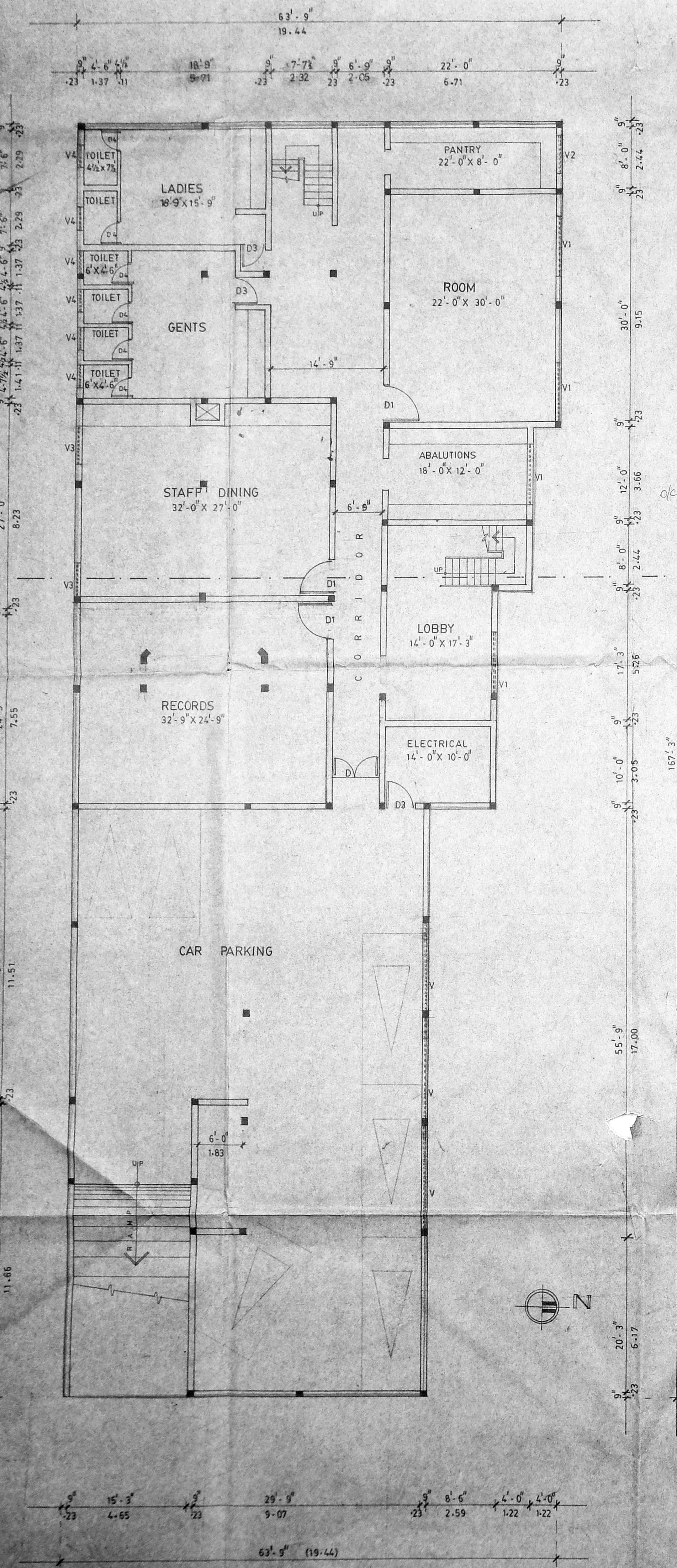

Planning Permit No. GP/104/1993
APPROVED
SUBJECT TO THE CONDITIONS IN THIS OFFICE LETTER
No. 2319 Date 2/5/93
FOR MEMBER SECRETARY
MADRAS METROPOLITAN
DEVELOPMENT AUTHORITY
MADRAS - 600 008.

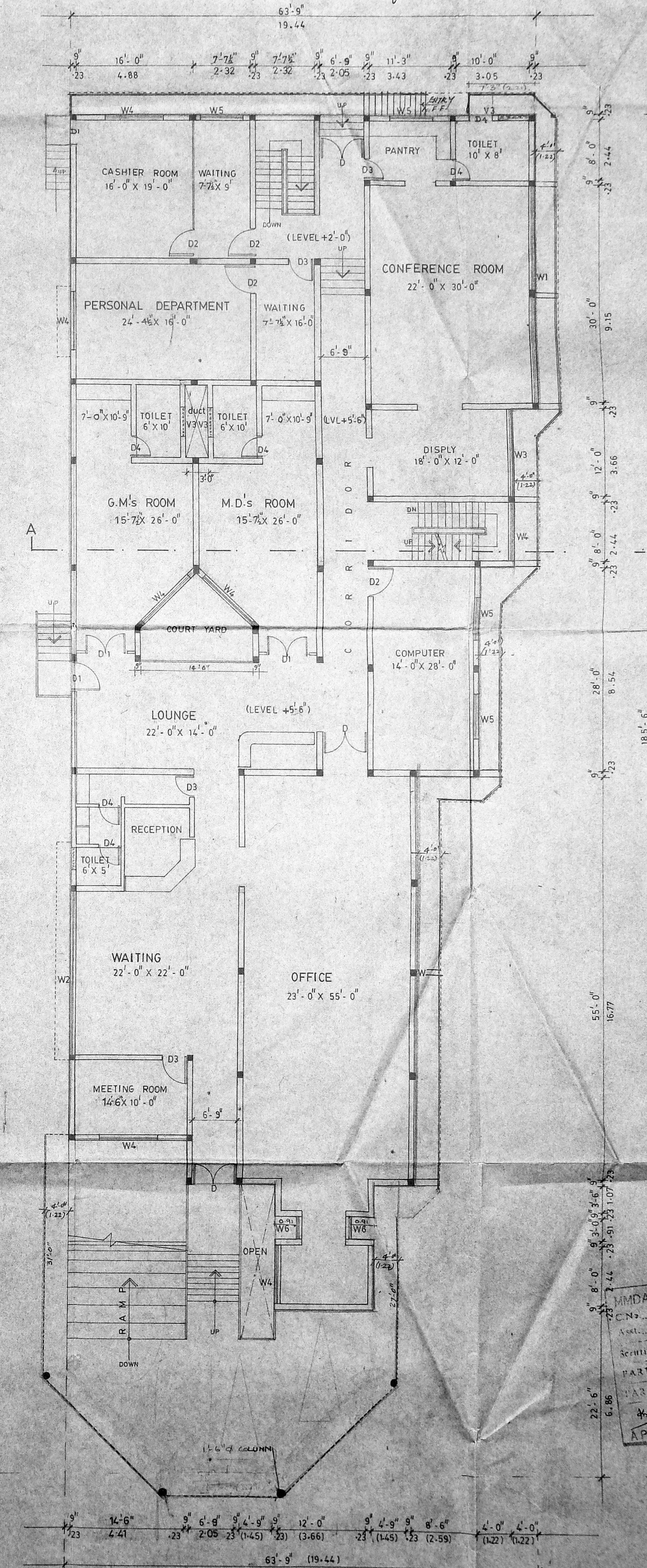

MMDA 'C' / PP NO. 1
C.No. CO. 6254/53
SCHEMATIC: 2/21/5
PART I: A
PART II: 2/5
AP 2/6
D.P.

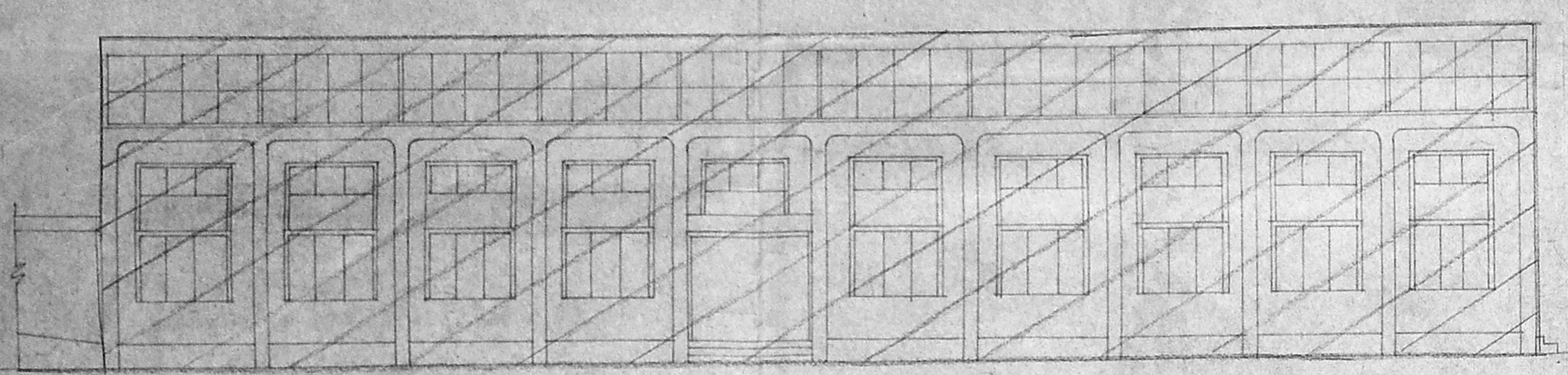

elevation of Factory Block No B

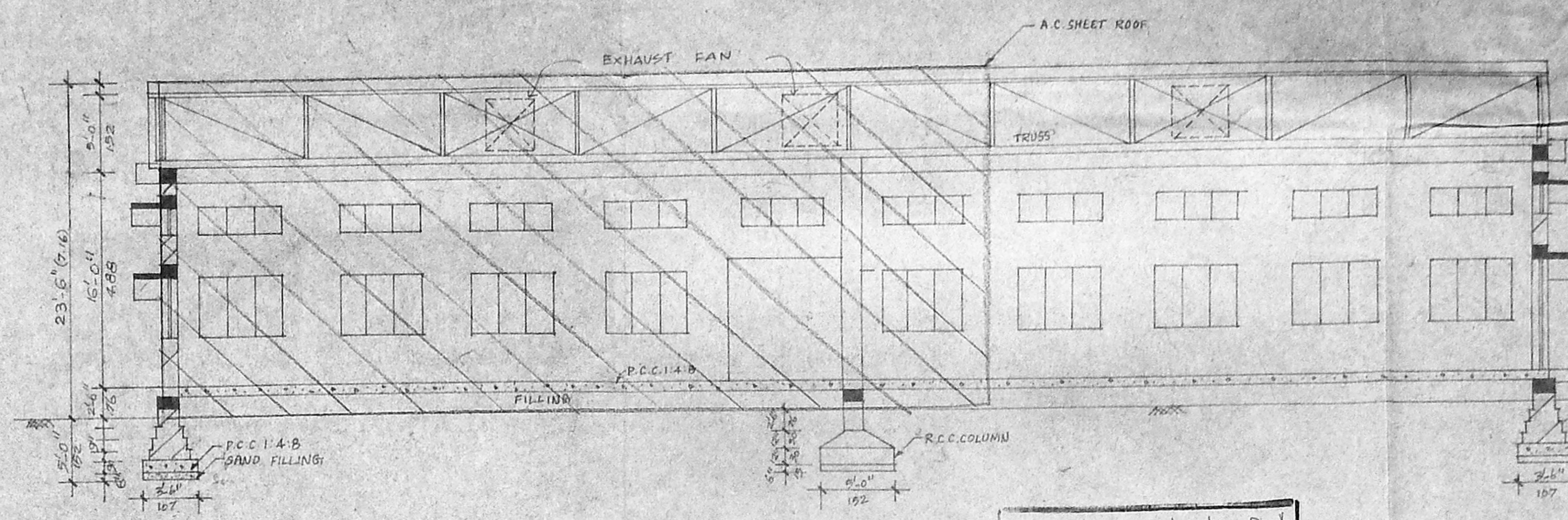

section 'GG' OF FACTORY BLOCK B

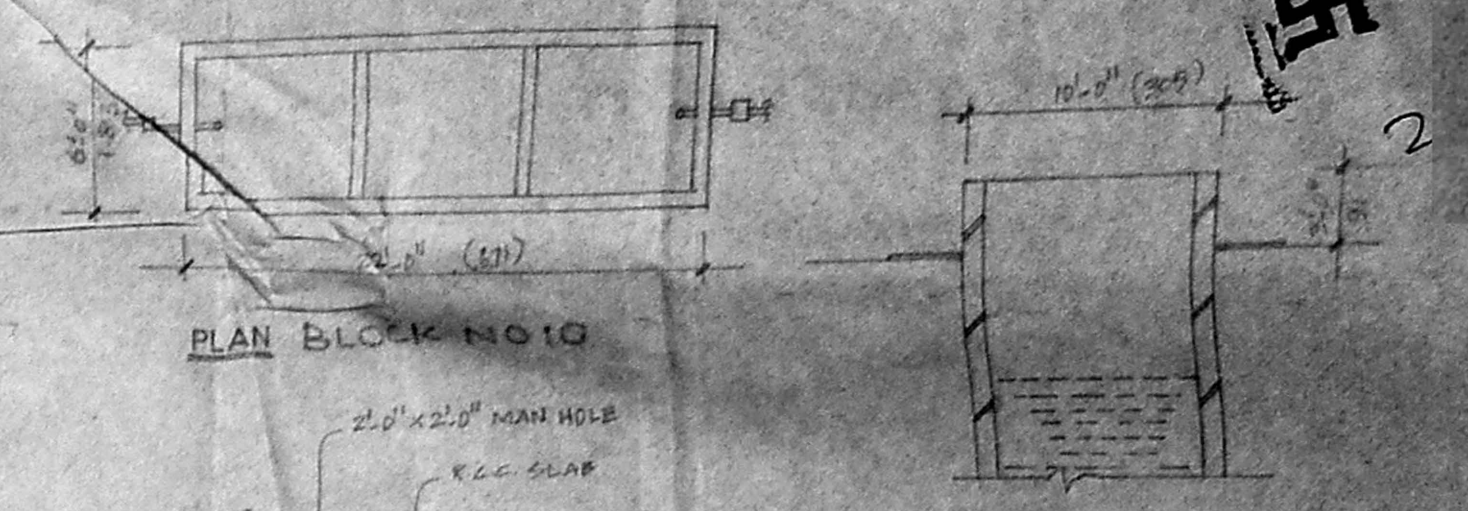

PLAN BLOCK NO 10

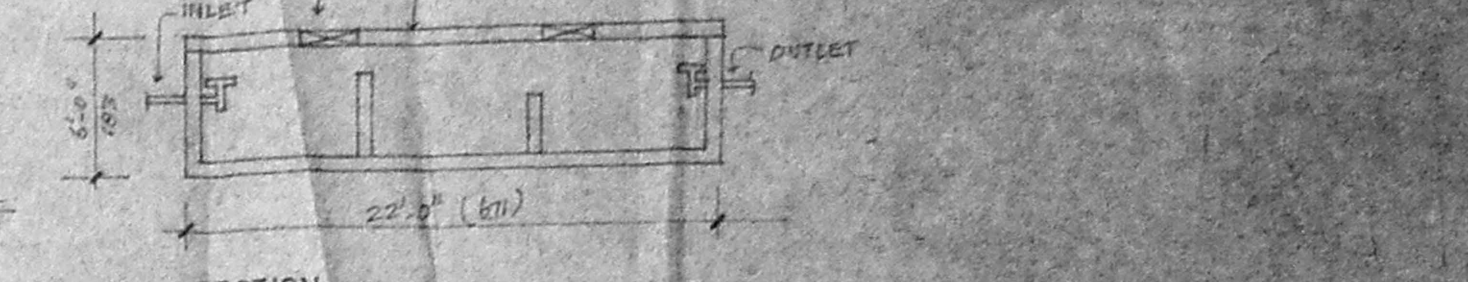

SECTION of well (18)

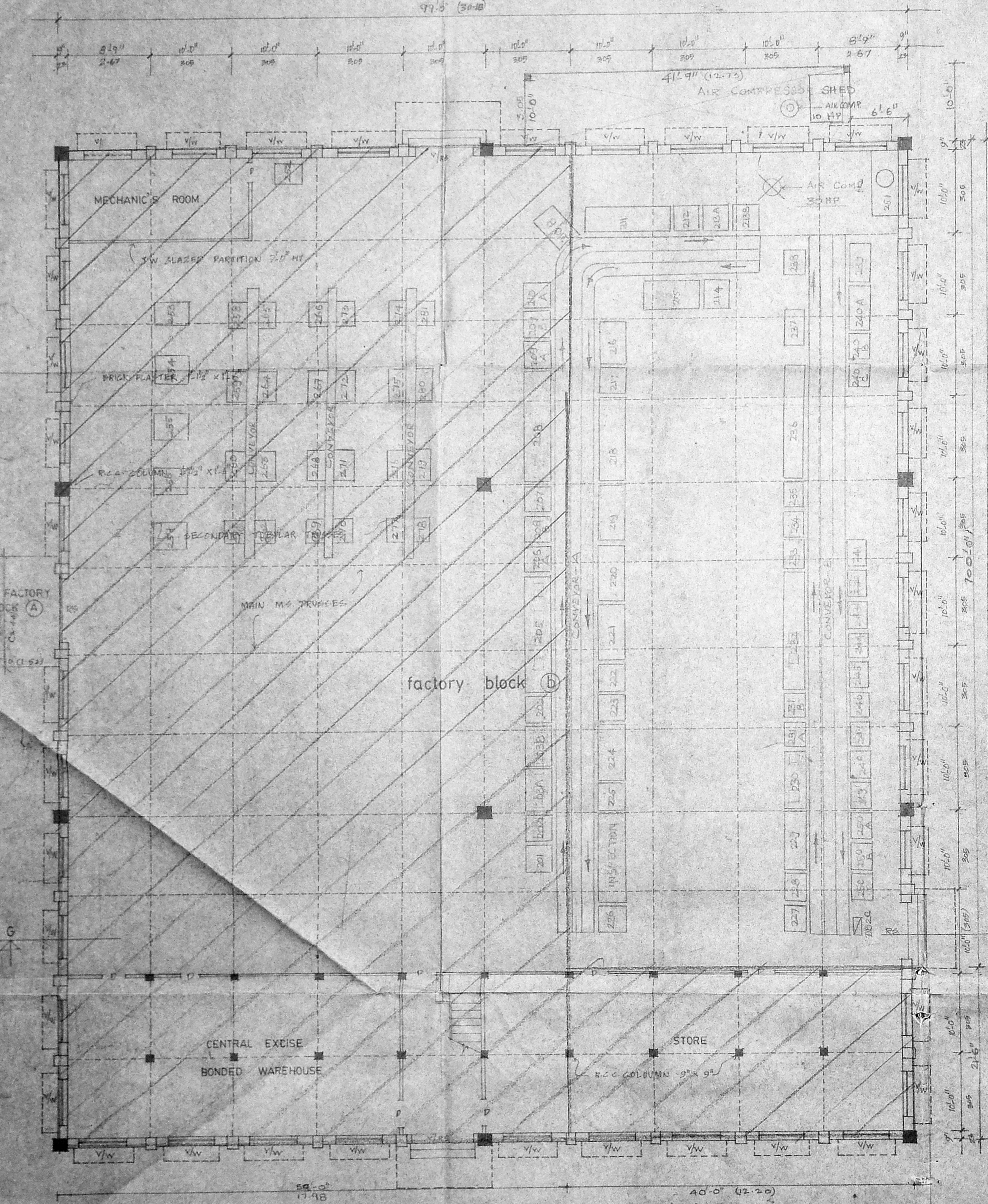

ground floor plan of Factory Block B

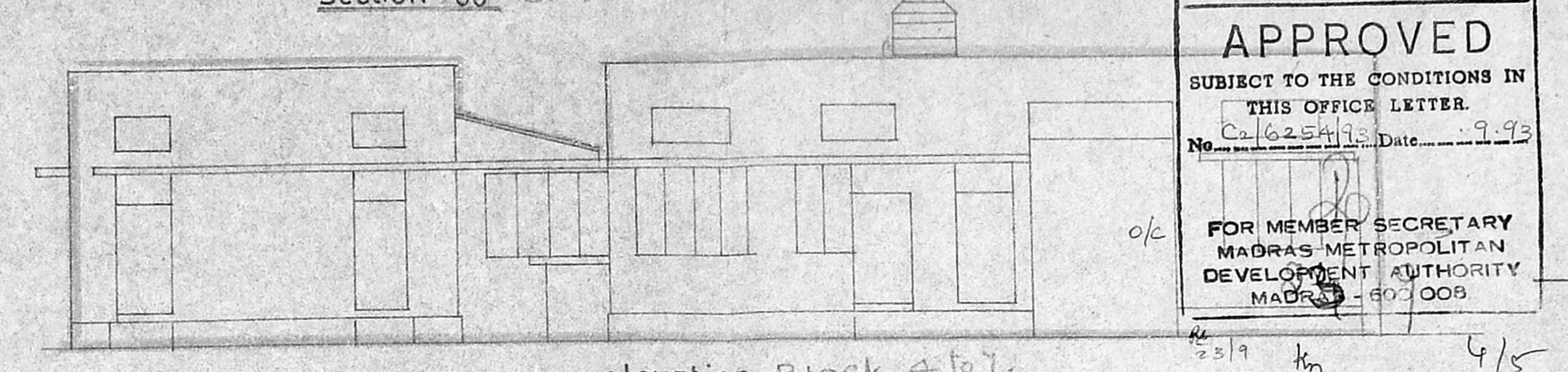

elevation Block 4 to 7

Planning Permit No. C.P.P. 104 P/E/5
APPROVED
SUBJECT TO THE CONDITIONS IN THIS OFFICE LETTER.
No. 102/5/11 Date 29.9.53
FOR MEMBER SECRETARY MADRAS METROPOLITAN DEVELOPMENT AUTHORITY MADRAS - 600 008

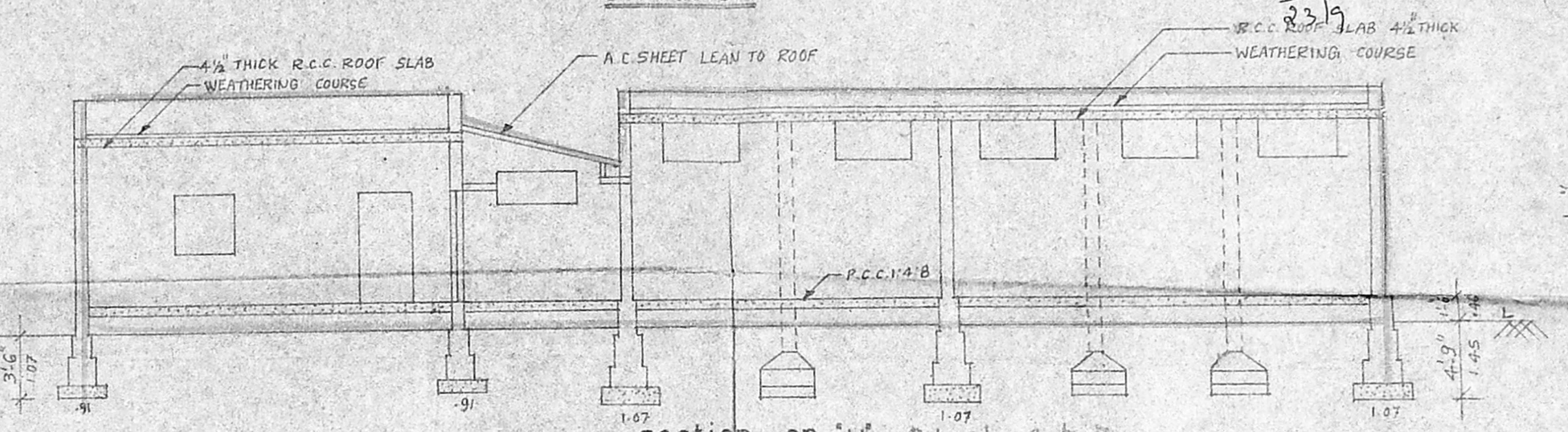

section on 'JJ' Block 4 to 7

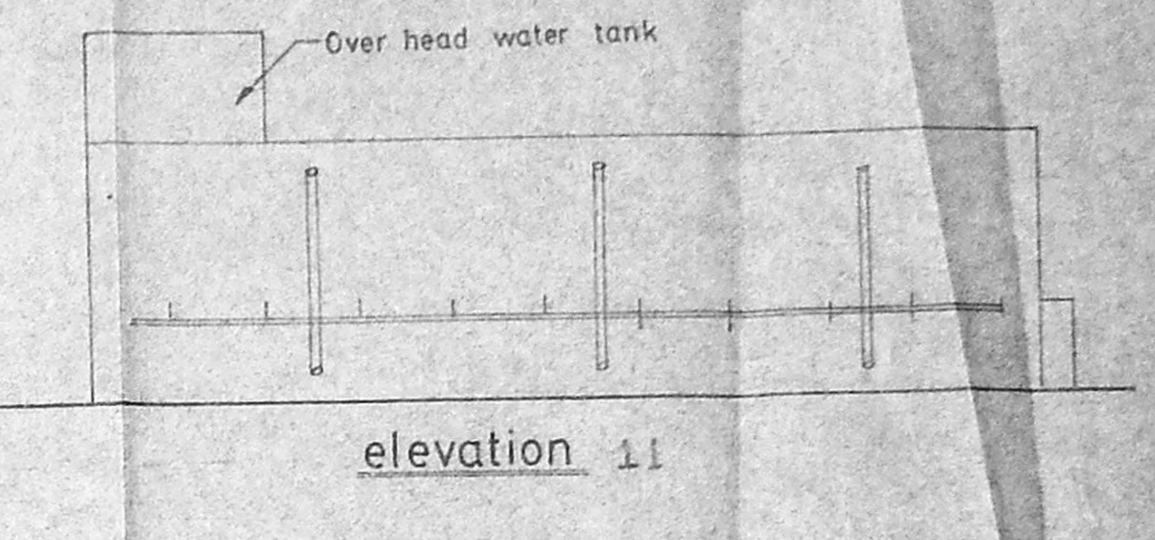

elevation 11

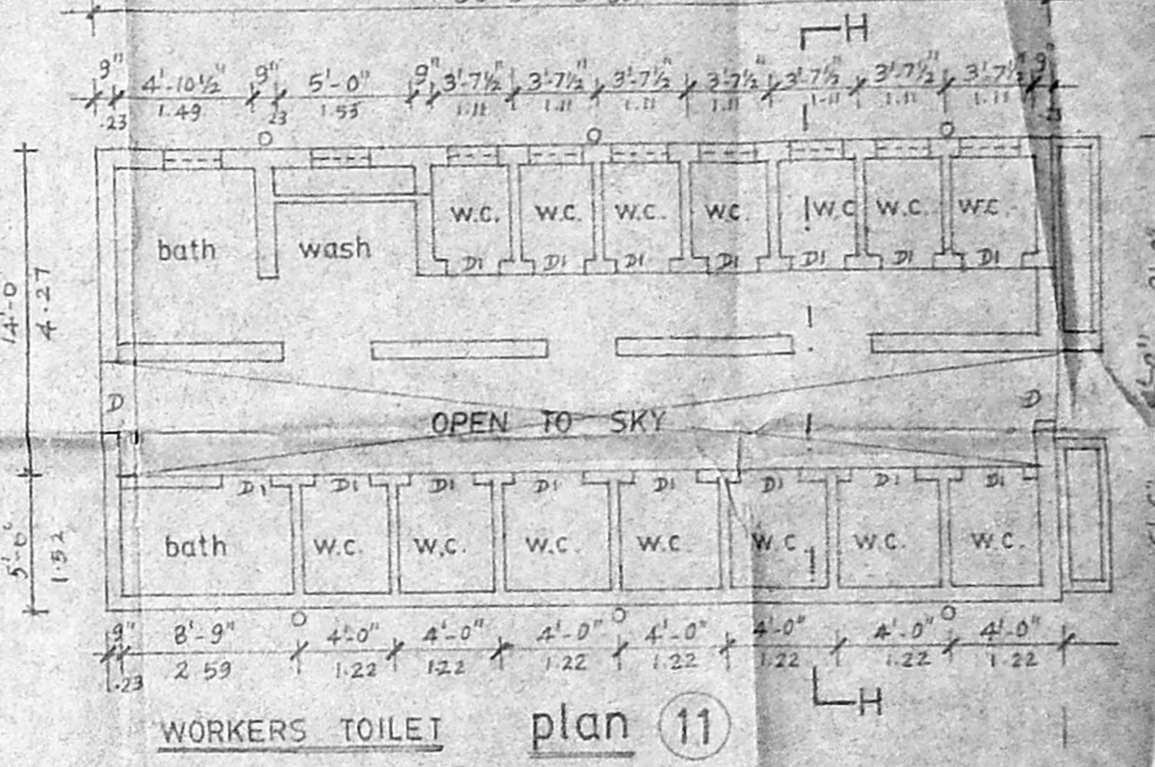

WORKERS TOILET plan (11)

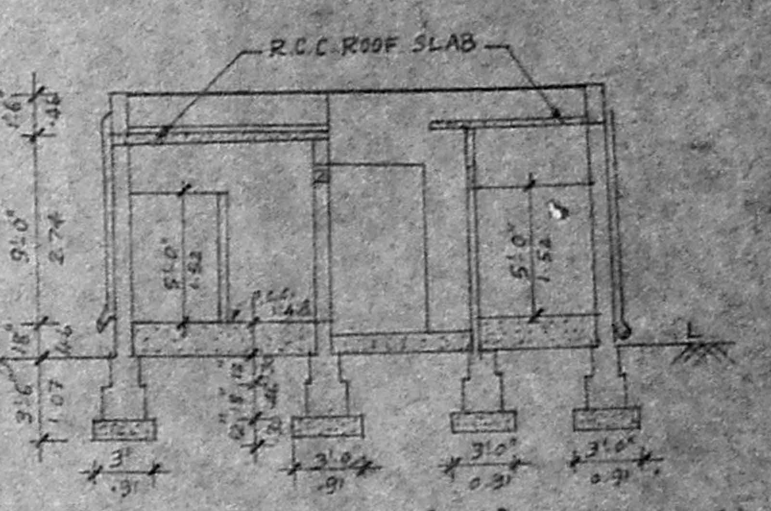

section on 'HH' Block No 11

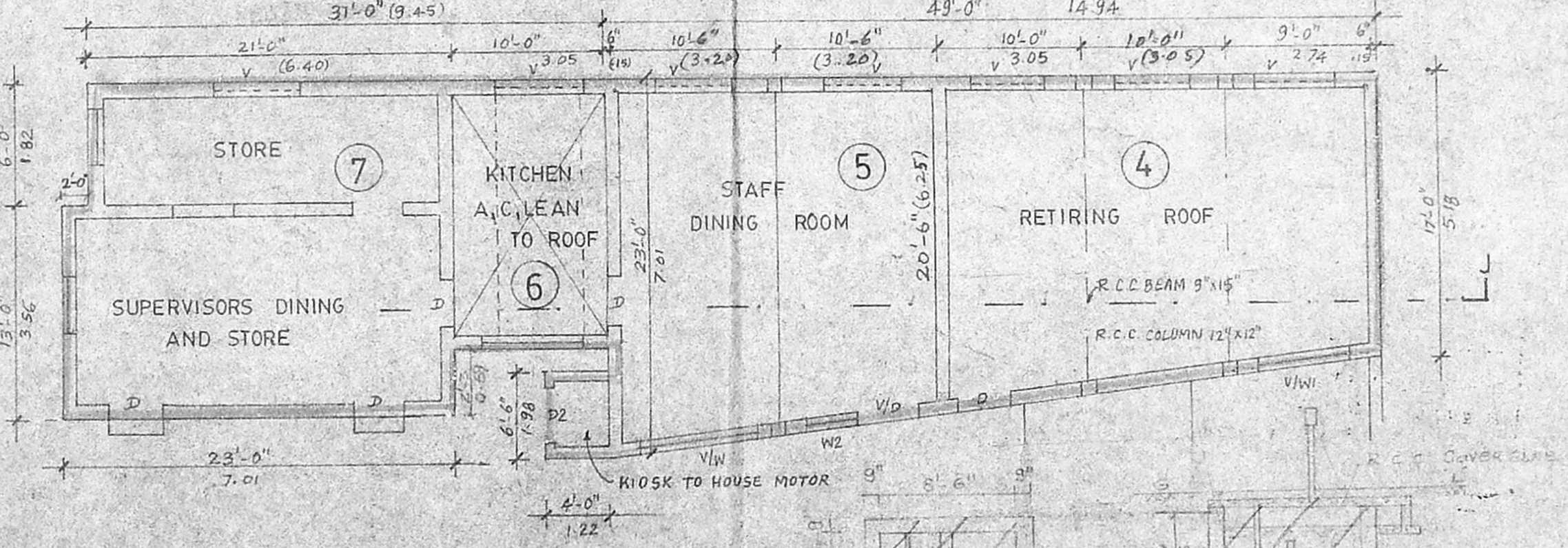

plan block 4 to 7

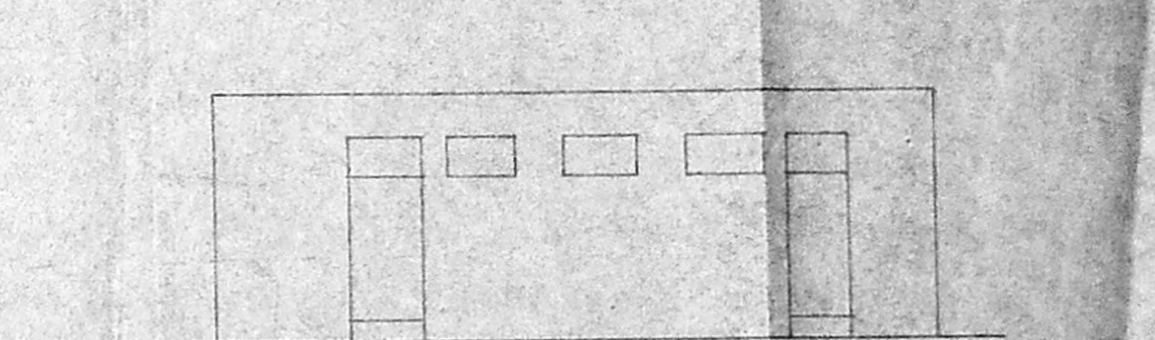

elevation Block No 8

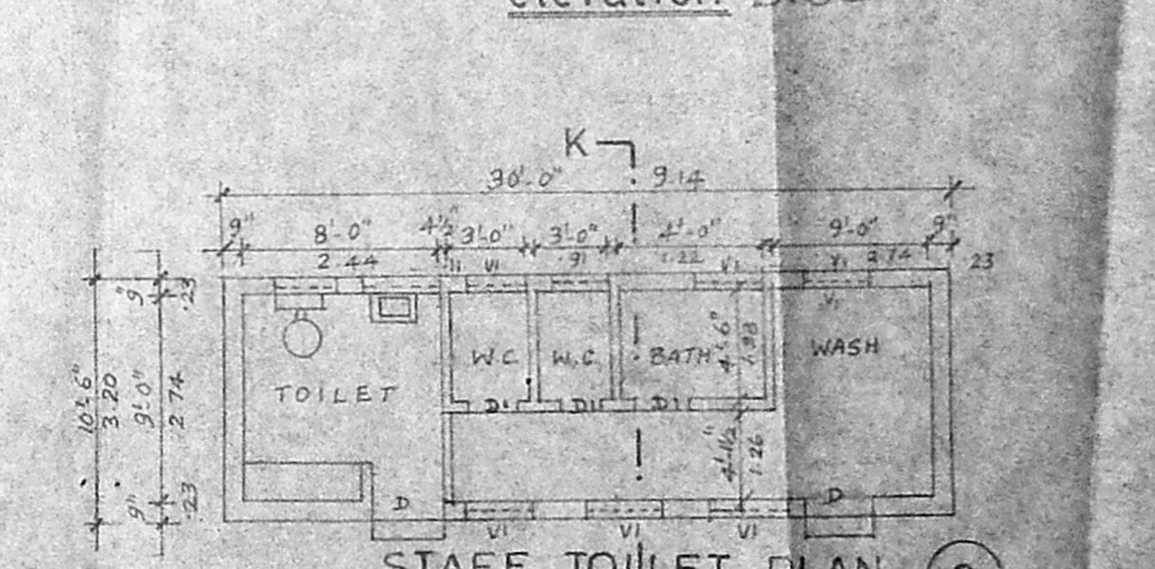

STAFF TOILET PLAN (8)

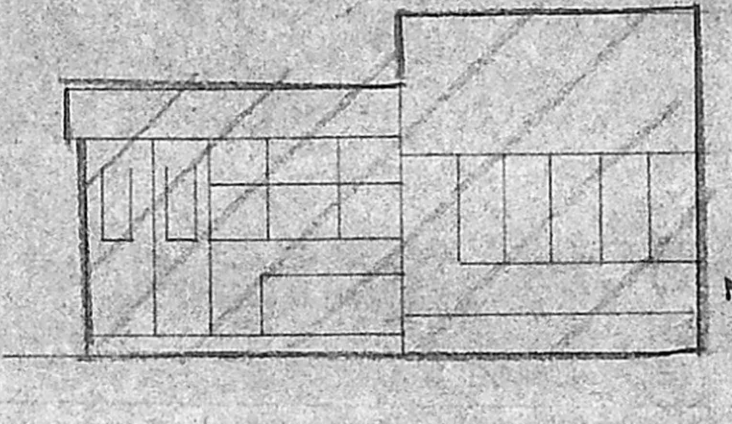

BLOCK 16 elevation

M.D.A.C. / PP No. 1
G.N. 102/5/11
Art.
Scale: 1/25
PART I
PART II

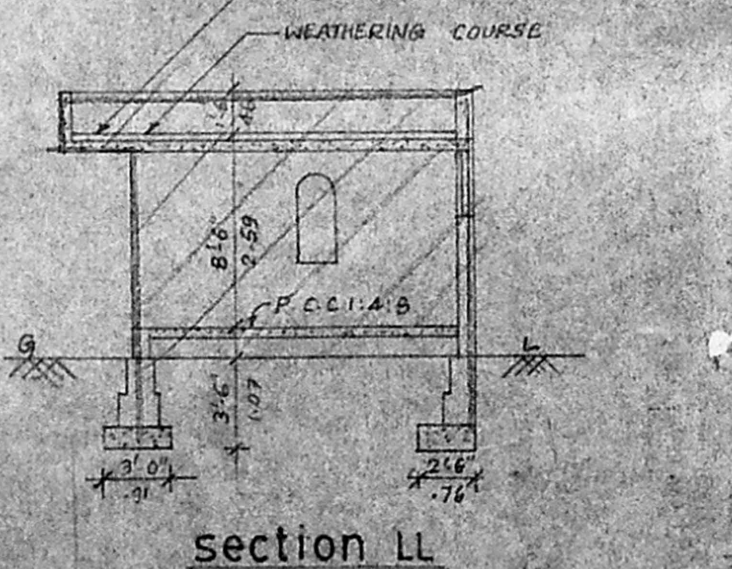

section LL Block No 16

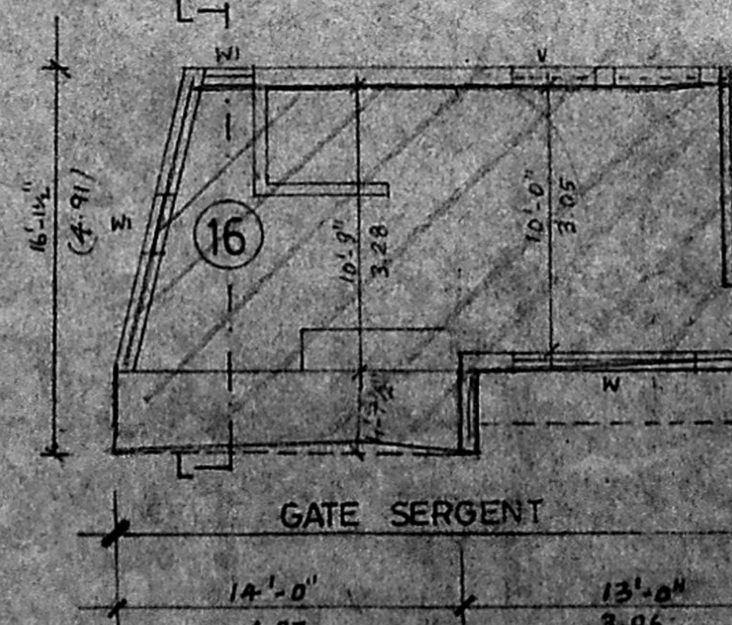

BLOCK 16 Plan

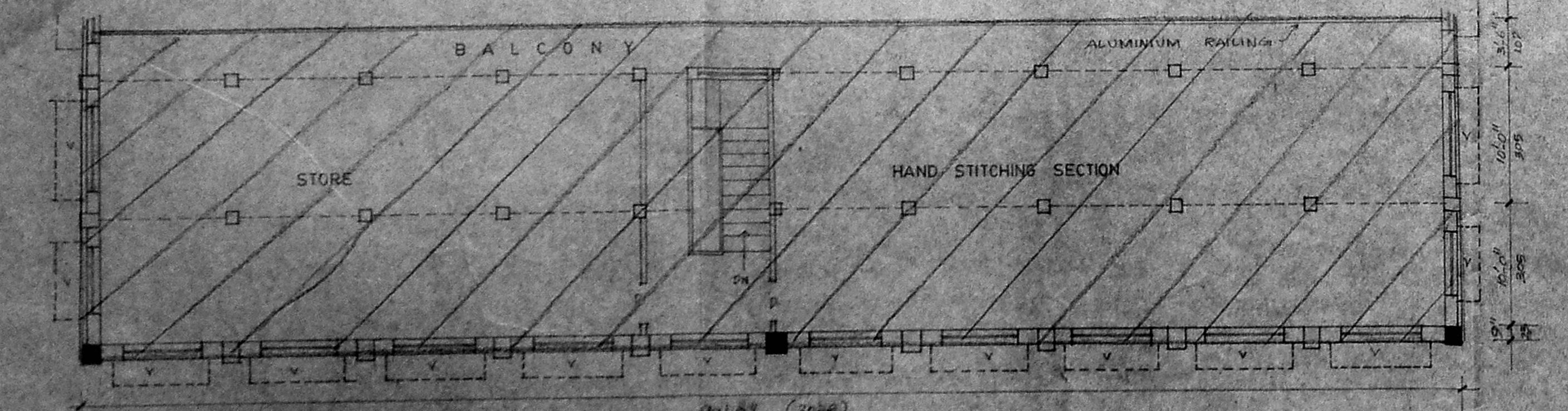

mezzanine floor plan of Factory Block B

AREA STATEMENT	EXIS SQ.MT.	TO BE RESERVE SQ.MT.
16 GATE SERGENT'S ROOM	44-10	
17 ADMINISTRATIVE BLOCK - PROPOSED		
GROUND FLOOR PLAN 8460 SQFT	8460	8460
FIRST FLOOR PLAN 4398 SQFT	4398	4398
SECOND FLOOR PLAN 7925 SQFT	7925	7925
TOTAL 20783 SQ.MT.	20783	20783

TOTAL MAN POWER EMPLOYED = 566 NOS
EXISTING TO BE REGULARISED & EXTENSION OF FACTORY FOR M/S. INDIA SHOES & LEATHERS, MOUNT POONAMALLEE ROAD, RAMAPURAM VILLAGE, MADRAS 600 048, SAIDAPET TALUK, CHENGALPET DISTRICT SCALE 1:100 (S.O. 11)
S.NO 151/4B, 4C AND 4D

Proposed colour thus
Total colour thus
Boundary colour thus
to be demarcated
to be regularised
existing build up area

OWNER'S SIGNATURE
DRAWN - JAHR
LICENCED SURVEYOR
P. S. Subramanian
P. S. SUBRAMANIAN
Licenced Surveyor,
Corporation of Madras,
Class I Regd. No. 302,
7th Avenue Road,
Nungambalam,
MADRAS - 600 034.

S/N	DESCRIPTION	HP	DESCRIPTION	HP
201	COUNTER MOUNTING	5.00	HEEL BRUSHING	3.00
202	SOLE ROUGHING	3.00	HEEL DEGRADATION	5.00
203	SOLE FINISHING	3.00	SOLE POLISHING	1.00
204	SOLE FINISHING	3.00	UN. LASTING	1.00
205	SOLE FINISHING	3.00	HEEL TRAILING	1.00
206	SOLE FINISHING	3.00	SOLE FINISHING	1.00
207	SOLE FINISHING	3.00	SOLE FINISHING	1.00
208	SOLE FINISHING	3.00	SOLE FINISHING	1.00
209	SOLE FINISHING	3.00	SOLE FINISHING	1.00
210	SOLE FINISHING	3.00	SOLE FINISHING	1.00
211	SOLE FINISHING	3.00	SOLE FINISHING	1.00
212	SOLE FINISHING	3.00	SOLE FINISHING	1.00
213	SOLE FINISHING	3.00	SOLE FINISHING	1.00
214	SOLE FINISHING	3.00	SOLE FINISHING	1.00
215	SOLE FINISHING	3.00	SOLE FINISHING	1.00
216	SOLE FINISHING	3.00	SOLE FINISHING	1.00
217	SOLE FINISHING	3.00	SOLE FINISHING	1.00
218	SOLE FINISHING	3.00	SOLE FINISHING	1.00
219	SOLE FINISHING	3.00	SOLE FINISHING	1.00
220	SOLE FINISHING	3.00	SOLE FINISHING	1.00
221	SOLE FINISHING	3.00	SOLE FINISHING	1.00
222	SOLE FINISHING	3.00	SOLE FINISHING	1.00
223	SOLE FINISHING	3.00	SOLE FINISHING	1.00
224	SOLE FINISHING	3.00	SOLE FINISHING	1.00
225	SOLE FINISHING	3.00	SOLE FINISHING	1.00
226	SOLE FINISHING	3.00	SOLE FINISHING	1.00
227	SOLE FINISHING	3.00	SOLE FINISHING	1.00
228	SOLE FINISHING	3.00	SOLE FINISHING	1.00
229	SOLE FINISHING	3.00	SOLE FINISHING	1.00
230	SOLE FINISHING	3.00	SOLE FINISHING	1.00
231	SOLE FINISHING	3.00	SOLE FINISHING	1.00
232	SOLE FINISHING	3.00	SOLE FINISHING	1.00
233	SOLE FINISHING	3.00	SOLE FINISHING	1.00
234	SOLE FINISHING	3.00	SOLE FINISHING	1.00
235	SOLE FINISHING	3.00	SOLE FINISHING	1.00
236	SOLE FINISHING	3.00	SOLE FINISHING	1.00
237	SOLE FINISHING	3.00	SOLE FINISHING	1.00
238	SOLE FINISHING	3.00	SOLE FINISHING	1.00
239	SOLE FINISHING	3.00	SOLE FINISHING	1.00
240	SOLE FINISHING	3.00	SOLE FINISHING	1.00

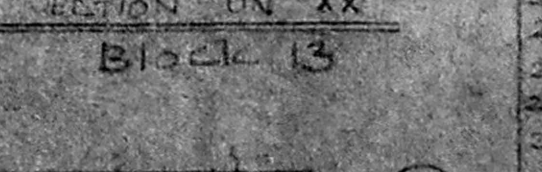

SECTION ON 'XX' Block 13

Septic tank detail (13)



287

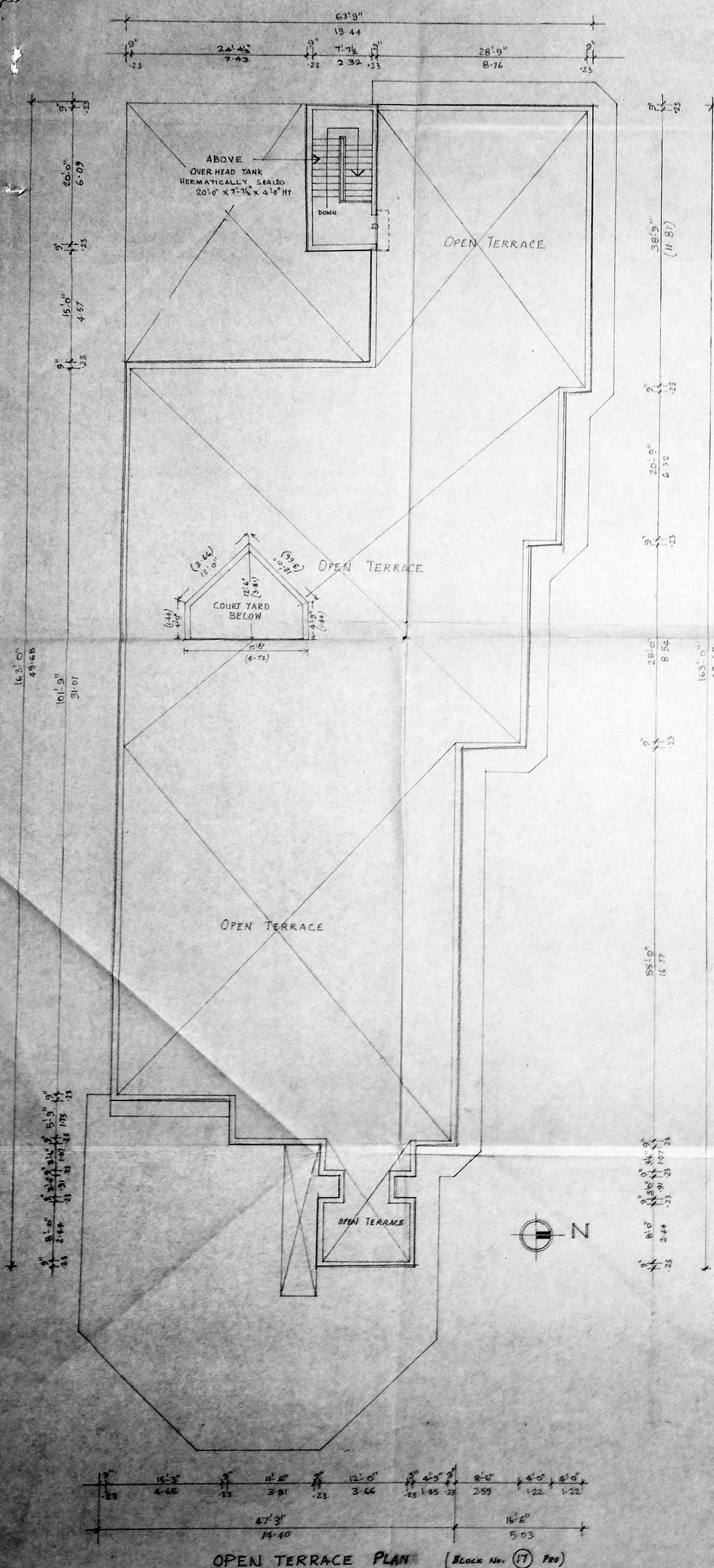

OPEN TERRACE PLAN (Block No. 17) PRO

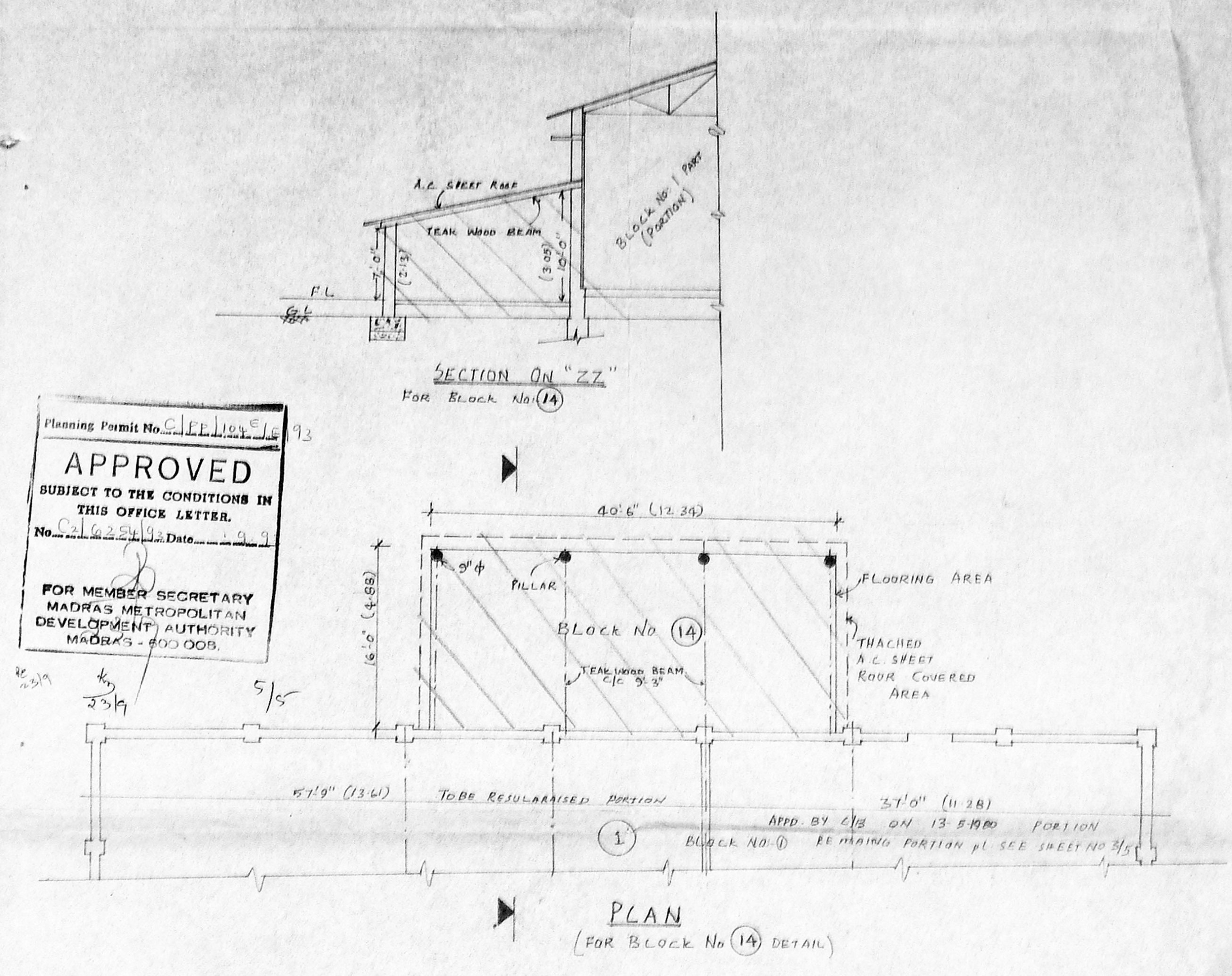

Planning Permit No. CA/102/192
APPROVED
 SUBJECT TO THE CONDITIONS IN THIS OFFICE LETTER.
 No. CA/102/192 Date 10/10/92
 FOR MEMBER SECRETARY
 MADRAS METROPOLITAN
 DEVELOPMENT AUTHORITY
 MADRAS - 600 008.

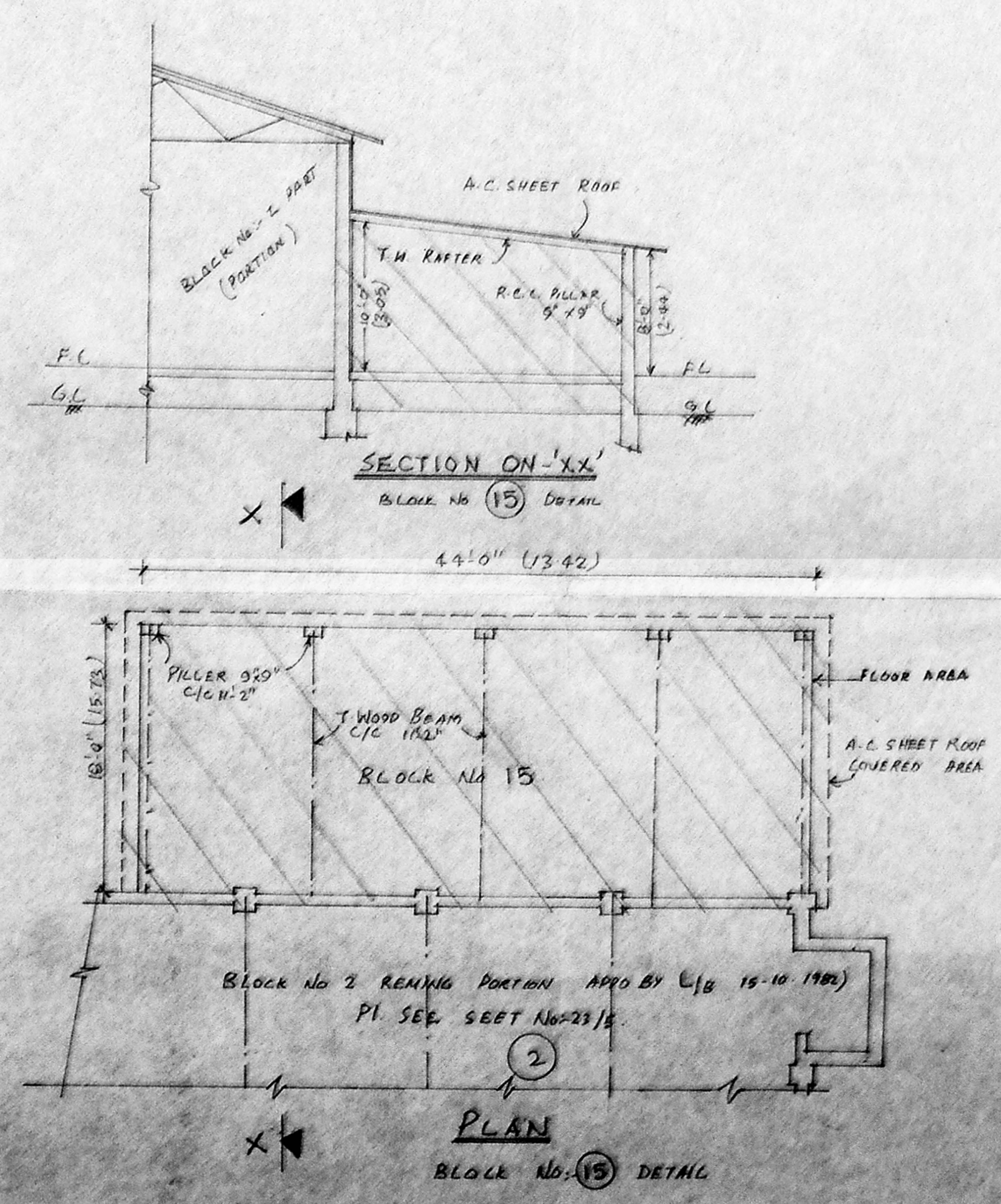

MMDA/C/PP NO 1
 C.No. CA/102/192
 ACPT. 10/10/92
 SECRETARY: [Signature]
 PART I 4/5
 PART II 4/6
 H. S. S. 16
 D.P.

S. NO 151/4B, 4C AND 4D

EXISTING TO BE REGULARISED & EXTENSION OF FACTORY FOR M/S INDIA SHOES S. NO 151/4 (PART) MOUNT POONAMALLE ROAD, RAMAPURAM VILLAGE, MADRAS-89, SAIDAPET TALUK, CHENGALPET DISTRICT.

COLOUR INDEX

PROPOSED COLOURED THUS	
ROAD COLOURED THUS	
BOUNDARY COLOURED THUS	
TO BE REGULARISED	
TO BE DEMOLISHED	

[Signature]
 OWNERS SIGNATURE

DRAWN: MCAU

LICENSE SURVEYOR

[Signature]
 P. S. SUBRAMANIAN
 License Surveyor
 Commission of Madras
 101, Anna Road,
 Madras 600 002